

REPLACEMENT WINDOWS AND DOORS

From the 1st April 2002 the meaning of "building work" is to be amended to include the provision of a replacement window, rooflight, roof window, door (being a door which together with its frame has more than 50 per cent of its internal face area glazed)
It does not include the replacement of individual panes of glass where the frame is to remain.

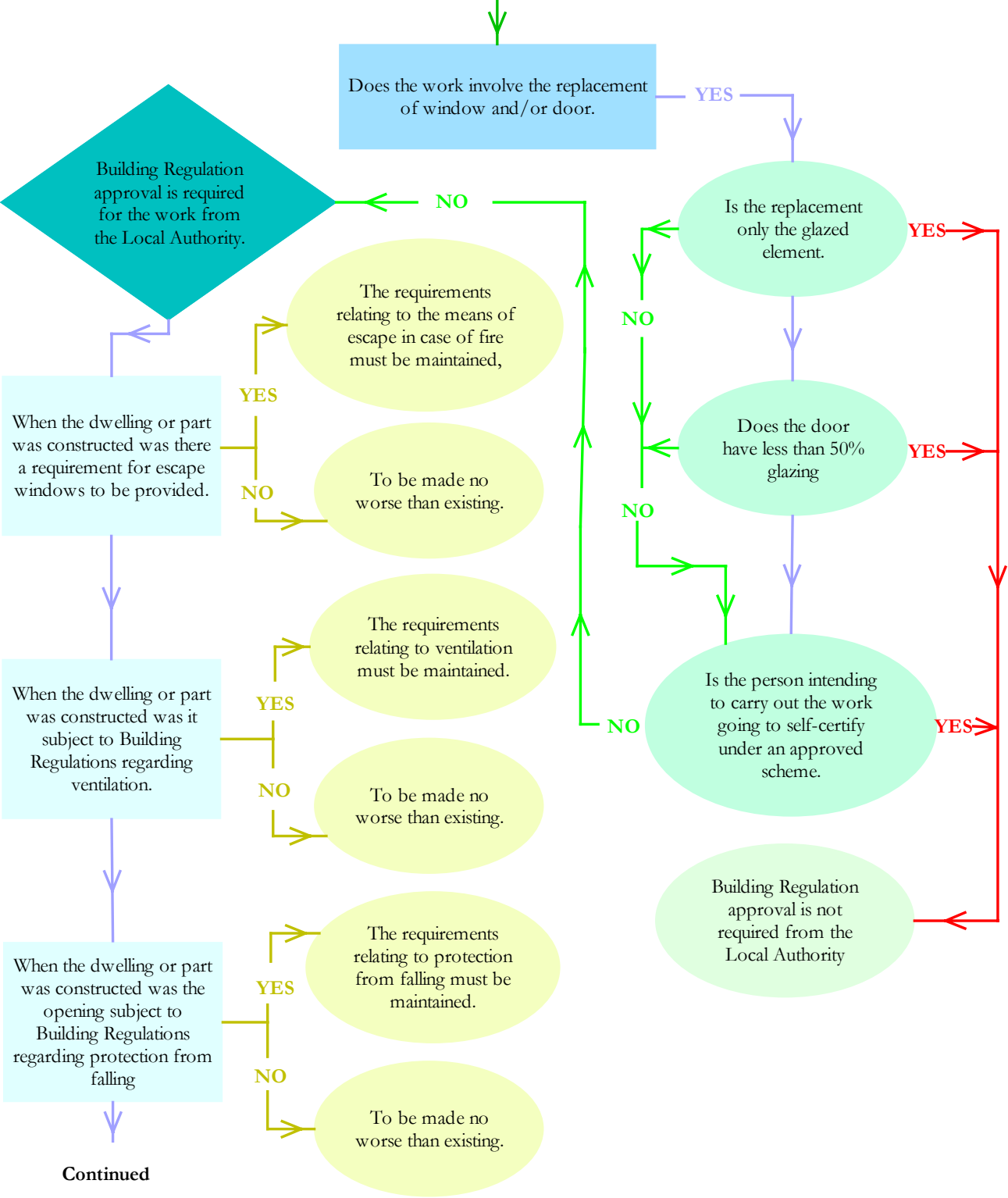

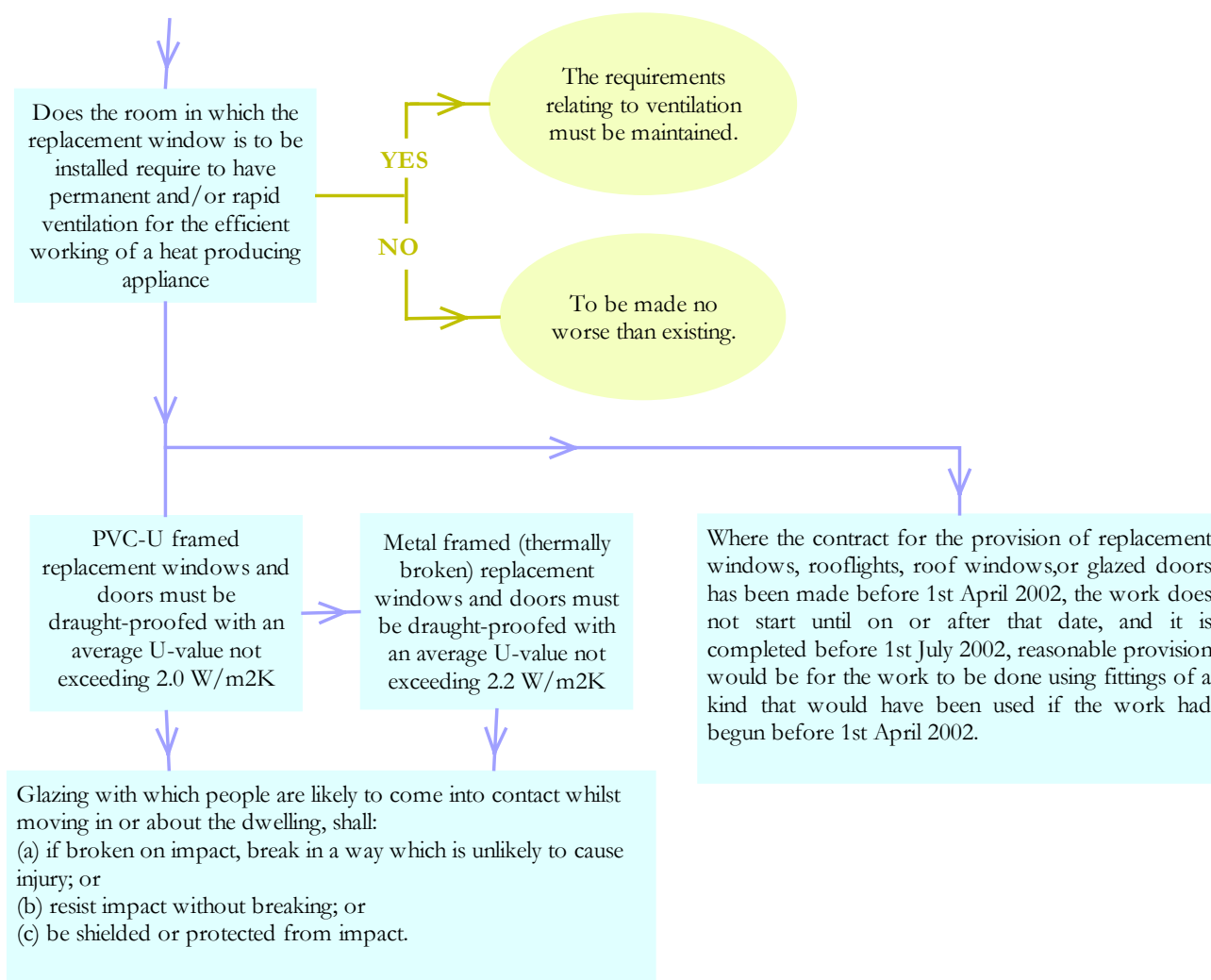

East Riding of Yorkshire Council Building Control Service is here to help. If you require any further information or advice on this subject or any other Building Control matter please contact your local Building Control office as follows:

David Dennison Building Control Team Leader Beverley 01482 393850
 E-mail david.dennison@eastriding.gov.uk
 Stephen Girking Building Control Team Leader Bridlington 01482 393852
 E-mail steve.girking@eastriding.gov.uk
 Stephen Lambert Building Control Team Leader Goole 01482 393880
 E-mail steve.lambert@eastriding.gov.uk

The importance of obtaining the appropriate approval for the building work being carried out cannot be emphasised too strongly, as failure to do so could result in the Local Authority requiring you to alter or remove it. If you fail to do this the Local Authority may serve a notice requiring you to do so and you will be liable for the costs.

Whilst every care has been taken in compiling this guidance note, and the statements contained herein, it should not be taken as an authoritative interpretation of the Regulations, and the Council cannot accept responsibility for any inaccuracies. Building Regulations are changed from time to time, if you did not receive this guidance note from your local authority building control, please check with them that the information contained is still correct.