

# COAST SEA & SKY

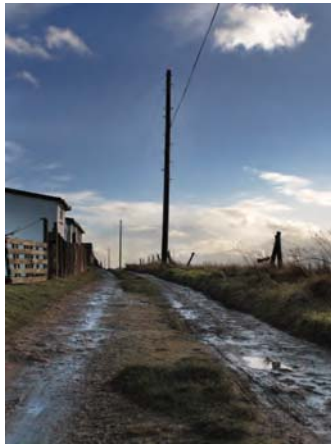

PHOTOGRAPHIC COMPETITION



EAST RIDING  
OF YORKSHIRE COUNCIL

To raise awareness of our **Coast Sea & Sky Environment Day** we are running this amateur photographic competition.

The theme is open to individuals interpretation of coast sea & sky but entries must have the natural world at their heart.

The winning photographs will each receive a canvas mounted picture of their entries

**The Competition closes on 30th June 2009**

For further details of this competition including rules and entry form and information on other attractions provided by East Riding of Yorkshire Council, Sewerby Hall and Gardens, please visit our website:

[www.sewerby-hall.co.uk](http://www.sewerby-hall.co.uk)

Enquires & Postal Address:

Events co-ordinator

Sewerby Hall & Gardens

Church Lane

Bridlington

East Yorkshire

YO15 1EA

**Telephone: 01262 673769**

# COAST SEA & SKY

A Celebration of the  
East Riding's Coastal Environment

**Sunday 23rd of August 2009**

10.00am – 3.30pm

This will be the first ever environmental celebration event to be held at Sewerby Hall and Gardens.

The East Riding of Yorkshire has a wonderfully varied landscape with many environmental attractions from glorious gardens to spectacular nature reserves.

This event will be a chance to learn more about these places and experience how people live, work and play within the environment itself.

This environment celebration will be a day for people of all abilities to join in arts and crafts, buy local produce, learn about local wildlife and support environmental and wildlife charities.

Photographs used overleaf are supplied by [www.gallerinostudio.com](http://www.gallerinostudio.com)

Top Left to Right: Skipsea - Spurn Point - Fraithorpe

Bottom Left to Right: Skipsea - Thornwick Bay